

## Ichii Renovation

### Hakodate, Japan

The project mainly focused to renovate the façade of the existing two-story wooden structure, built in the 80's as a Japanese restaurant, surrounded by the inactive neighbor. The client requested that the new façade should be outstanding, and welcome local people and tourists somehow in a casual

manner. The existing structure was surrounded by stainless steel panels and wooden louvers which were supported by structurally independent steel framework. The bead blasted stainless steel panels, perforated so as to connect the scenes inside and outside the existing glazing gradually, dimly reflect the appearance of the sky. Covered with two contrasting materials, the new façade

affects as a catalyst not only to stimulate its inactive neighbor, but to provide intimacy with manipulation of a natural environment. The interior space was renovated mostly on the second floor, with the installation of an open kitchen counter and seating, illuminated with a lighting box resembling the perforated façade.

Environment:	urban
Use:	panel façade
Material:	SUS304 vibration polished
Fabricator:	MTD. Co., Ltd.
Architects:	PODA
Photographs:	PODA
More information:	poda1.com

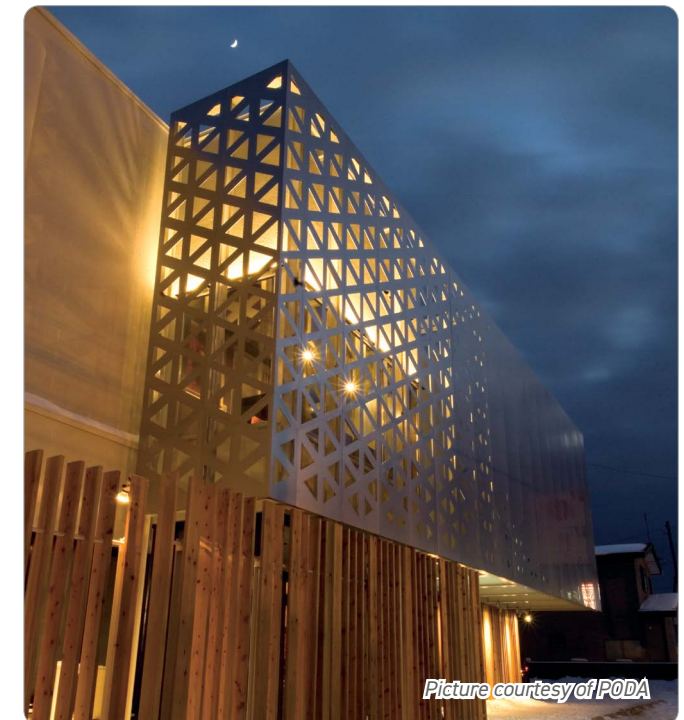
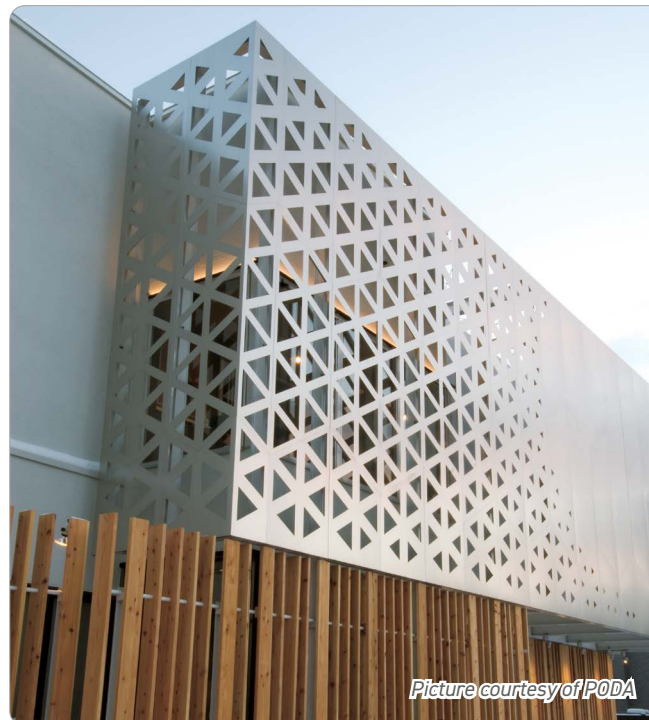



Picture courtesy of PODA